

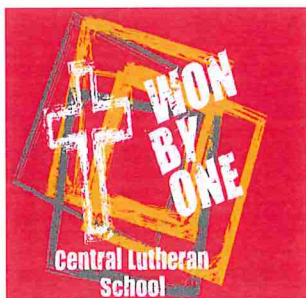

## THE CORRESPONDENT MARCH 1st, 2018

### CALENDAR AT A GLANCE:

Show Choir @ Jefferson High School in CR	3/02
Singing Saints @ St. Johns Newhall @ 10:30	3/04
Skating Party @ Vinton Skate 6- 8:00	3/05
1:15 Dismiss	3/07
Spring Pics	3/09
Early Dismiss	3/12
Spring Break	3/13- 3/18



**Victory through Jesus!**  
(1 Corinthians 15:57-58)

**Mission Statement:**  
Central Lutheran assists our  
families and congregations by  
preparing children to be  
disciples for this life and the  
life to come.

**Principal**  
Nichole Perez  
principal@centrallutheranschool.org

310 3<sup>rd</sup> Street W  
Newhall, IA 52315  
Office: 223-5271 Fax: 223-5257

## CLS NIGHT AT THE ROUGHRIDERS- DUE MARCH 11

On Friday, March 23<sup>rd</sup>, we will be hosting a CLS Night at the Cedar Rapids RoughRiders! Jubilation (students in grades 5-8) has been asked to sing the National Anthem. There are 58 students in Jubilation, but we can take a max of 45 students onto the ice to sing. If more than 45 students in Jubilation turn in their order forms, we will take the first 45.

When you turn in your order form, **please write your child's name on the sheet to indicate that he or she is in Jubilation and will be singing.** This will make it easier to count and keep track of how many singers we have.

Singers get into the game for free and CLS parents, friends, and families attending get in at a discounted price. Please see the flyer for more information.

## Marketing Committee Skating Party

**Reminder! The next CLS Skate Night is Monday March 5th from 6-8 pm at the Vinton Recreation Center. Cost is \$4 per skater and concessions will be available! Please join us! Sponsored by the Marketing Committee.**

## **CLS FINE ARTS NIGHT**

**Get creative and imaginative!! CLS Fine Arts night is Thursday, April 5<sup>th</sup> at 6:00 p.m. This is an opportunity for K-8<sup>th</sup> Grade students to showcase and be judged on a performance entry, such as vocal, instrumental or oral reading pieces. Art pieces, photos, and crafts will be sent to Readlyn for judging. Those projects must be here by March 13<sup>th</sup> in order to get sent to Readlyn in time. They will not be on display here on April 5<sup>th</sup>.**

## **EASTER-GRAMS**

**The Student Council will be selling Easter-grams this year. Send a message to your favorite student or staff member. They are \$1.00 each and include an Easter egg filled with a personalized message and candy. Sales will begin Monday, March 5<sup>th</sup> and will continue through Monday, March 19<sup>th</sup>. Easter-grams may be purchased from the Student Store or Mrs. Seeck in the office. Student Store will be Mondays & Fridays 7:45 - 8:00 a.m. and Wednesdays 3:30-3:45. They will be handed out the week of March 19. Thank you for supporting the Student Council!**

**CLS SPRING PICTURES ARE FRIDAY, MARCH 9<sup>th</sup>! Mark your calendars. No prepayment is involved, pictures will come back to the school and be sent home for your viewing. You may then choose to purchase and send in your monies.**

## **Anti- Bullying Week- March 19-23<sup>rd</sup>**

**Our CLS Student Council will be sponsoring activities for the week of March 19-23<sup>rd</sup>. Dress up days will be as follows:**

**Monday- Rock Star Day**

**Tuesday- Multiples (twins, triplets, etc..)**

**Wednesday- Fake Injury Day**

**Thursday- Favorite Movie Character Day**

**Friday- Class Distinction (each class will pick their own)**

**Students will enjoy Sheltered Reality Drum Group on Monday @**

**12:30 p.m. and "Central's Got Talent" will be in the Gym on**

**Tuesday, March 20<sup>th</sup> @ 1:30. Parents are invited to attend these activities if your schedule allows!**

## **ENDOWMENT DINNER**

**The Central Lutheran Marketing Committee is excited to announce the details of the 2018 Forever Central Endowment Dinner, happening on Saturday April 7th! We are very excited to announce this year's entertainment ~ Guys In Ties, a comedy improv group, who are certain to provide many laughs for our dinner guests!**

**Also new this year is a change of venue. The event will be hosted at Tara Hills Country Club in Van Horne. We are thrilled to be partnering with this organization to keep the event a little closer to home!**

**Visit the CLS Website (<http://centrallutheranschool.org>) for more information, be sure to get your tickets today! RSVP deadline is March 30th!**

**5:00 PM Social Hour**

**6:30 PM Dessert Auction**

**7:15 PM Dinner**

**8:15 PM Guys In Ties (Comedy Improv Troupe)**

**This event specifically aims to raise funds for Forever Central - the Central Lutheran School endowment fund - to be used for the betterment of the school and its ministry.**

## FROM THE PRINCIPAL'S DESK

### **It's Still All About Jesus - Even When We are Feeling Loved by Others**

*Reprinted with permission of LCMS School Ministry*

Love may be one of the most studied words, spoken words, and least understood words in our world these days. We are told that one of the most basic needs we have is to be loved and to love others. Sounds so simple! Easy to say — hard to do.

When we are loved, we can feel secure, we can have a positive sense of well-being and, overall, we can judge that life is good. What a blessing to have a home where love abounds, where parents love their children and children feel loved.

A household that is void of love, or at least lacking love in some ways, creates a struggle for children. They can become unsure of themselves, and miss out on needed support that will enable them to become loving adults themselves.

The world seeks love. Take note of any number of pop songs over the last 50 years and you will hear the search for love in songs like "I Want to Know What Love Is" and "Lookin' for Love," just to name a couple. This world is seeking a deeper understanding and experience of the word "love."

A home that communicates love in meaningful ways reflects God's design for families. It is a place where the Lord Jesus is in the center of family activities and daily life. God by His very nature is love. He desires to show His mercy and love to His children, which He has done — most noticeably through the sending of His Son, Jesus Christ, to be our Savior by dying on the cross of Calvary for our sins. This is true love, that a Father would sacrifice His only Son to redeem the creation that went astray from the Creator.

God desires to have homes and families live in love. This is best accomplished when they connect with the God of love, when they as a family worship together on a regular basis, when they read and study Scripture together, when they pray together and when they serve others in the name of Jesus.

There may be times when there is that wonderful feeling of love in our homes and among the members of our family. What a joy to see love experienced firsthand among our loved ones. When that occurs, give thanks and praise to the One who is love, the One who gave Himself in love. Even when we sense and feel this powerful emotion in real time, we also remember and know that even when we are feeling such love — that it is still about Jesus, who loved us first.

~Mrs. Perez

## SUNDAY WORSHIP SCHEDULE

St. Stephen's Lutheran Atkins Worship 9:00am Sunday School 10:15am	St. John Lutheran Church Newhall Worship 8am, 10:30am Sunday School 9:15am	St. Andrew's Lutheran Church Van Horne Worship 10:00am Sunday School 8:45am
St. Mark's Lutheran Church Garrison Worship Sat 6pm, Sun 8am Sunday School 9am	Trinity Lutheran Church Vinton Worship Wed 6:30pm, Sun 9am Sunday School 10:15am	Zion Lutheran Church Shellsburg Worship 10am Sunday School 8:45am
Grace Lutheran Church Blairstown Worship 10:30 am Sunday School 9:30 am	First Lutheran Church Belle Plaine Worship Sat 6pm, Sun 10:15am Sunday School 9am	St. John Lutheran Church Keystone Worship Sun 10am Sunday School 8:45am

## • SUPPORT CLS

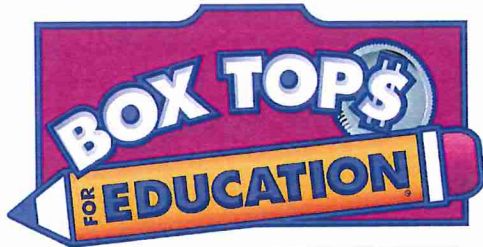

Box tops earned CLS \$ 760 for the first submission this month! Thank you to all who contributed to the contest!! Next submission is in March.

Turn in all Hy-Vee receipts – CLS earns 0.5% of the total. \$1410 was raised last year!!



Bring in your used ink cartridges for us to turn in to Staples Rewards program!

### Chapel News:

**3rd Trimester Offering:** Hearts For Jesus  
**Next chapel leader:** Pastor Wright  
**March Hymn:** Glory Be to Jesus  
**Singing:** Hosanna Choir



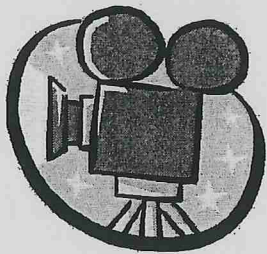

# Central's Got Talent

Student Council is hosting a Talent Show

Tuesday, March 20, 2018 at 1:30 p.m.

in the gym to celebrate Bully-Free Week.

**NOW IS THE TIME TO GET YOUR ACT READY!**

- Each act is limited to 3 minutes
- Performers may have **ONE** performance(group **OR** individual, not both)
- Each act must be pre-approved by Mrs. Wyant or Mrs. McKinney on or before Tuesday, March 13
- Sign-up sheets are due to your teacher by Tuesday, March 13

-----  
**NAME:** \_\_\_\_\_ **GRADE:** \_\_\_\_\_

**INDIVIDUAL** \_\_\_\_\_

**GROUP** \_\_\_\_\_

**TALENT:** SINGING \_\_\_\_\_

DANCE \_\_\_\_\_

INSTRUMENTAL \_\_\_\_\_

PIANO \_\_\_\_\_

OTHER \_\_\_\_\_

**TITLE/SONG:** \_\_\_\_\_

**DO YOU NEED...**

PIANO \_\_\_\_\_ CD PLAYER \_\_\_\_\_ MUSIC STAND \_\_\_\_\_

OTHER \_\_\_\_\_

**PARENT SIGNATURE OF APPROVAL:** \_\_\_\_\_

**TEACHER SIGNATURE OF APPROVAL:** \_\_\_\_\_

**RETURN THIS FORM ON OR BEFORE TUESDAY, MARCH 13**

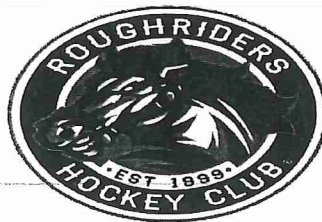

# Central Lutheran Night At the Rough Riders Game

**Friday, March 23rd @ 7PM**

vs. Green Bay at The Stable

- Deadline to order specially priced tickets is March 13th – turn in orders to the school office
- Central Lutheran School is singing the National Anthem!!!!
- Anthem singers receive complimentary ticket!!!

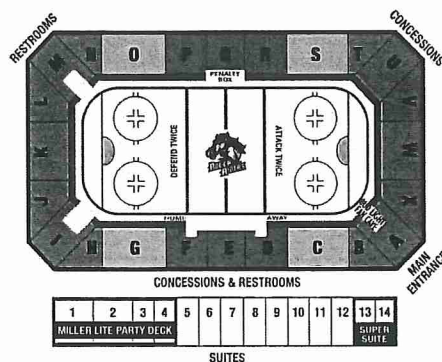

## **Ticket Prices**

\$10.75 (green zone – regularly \$14.75)

Name \_\_\_\_\_ Phone \_\_\_\_\_

Address \_\_\_\_\_

City/State/Zip \_\_\_\_\_

Email Address \_\_\_\_\_

\_\_\_\_\_ seats at \_\_\_\_\_ each = \$ \_\_\_\_\_

- *Anthem singers receive complimentary ticket, please include their ticket in your total # of seats but do not pay for Anthem singers ticket.*

**Make checks payable to**  
**RoughRiders**

**Return Orders with payment to:**  
**Central Lutheran School Office**

**Tickets can be picked up at Will Call**

Method of Payment

\_\_\_\_ Visa \_\_\_\_ MasterCard  
\_\_\_\_ Discover \_\_\_\_ American Express

\_\_\_\_\_  
Card Number

\_\_\_\_\_  
Exp. Date      Sec. Code

\_\_\_\_\_  
Signature

The Blairstown Rec Board presents the  
1st Annual



**DADDY**  
*daughter*  
**DANCE**



Saturday, March 24th

6:30-8:30

at the

Blairstown Community Center

There will be snacks & refreshments for purchase.

There will also be a photo booth, and of  
course DANCING!

# Fine Arts Festival 2018

Central Lutheran's Fine Arts Night is Thursday, April 5, at 6 p.m. the CLS Fine Arts Night is an opportunity for K-8th grade students to showcase and be judged on a performance entry, such as vocal, instrumental, or oral reading pieces. The IDE Festival, (see below) has categories for creative writing and arts/crafts.

The Iowa District East Festival of Arts is Saturday, April 7, from 9:00 a.m.-12:00 p.m. at the Klinger Building in Readlyn and Immanuel Lutheran church-Klinger (2671 Quail Ave., Readlyn, IA).

Opening Devotions will be held at 9:00 a.m., in the church. If you cannot attend devotions, please check in at the school office when you arrive. Creative Writing, Art/Craft pieces will be judged, as well as Performing Arts. Schedules of performance times will be made public the week of April 2nd. (If you are entering a performance piece at the IDE Festival of the Arts, students **must** first enter and perform at the CLS Fine Arts Night.)

All K-8 students are encouraged, but not required, to participate in one or both fine arts events. Each family needs to decide what is fitting for their child to do. Each child is allowed a maximum of six (6) entries with a maximum of three (3) performing arts entries per student. Students who need piano accompaniment for vocal or instrumental entries must find their own accompanist. **All performing entries must have a judge's copy of their music available for either event.**

Creative Writing and Arts/Crafts should not be a class assignment or anything previously graded or judged. It should be a project completed since the beginning of the current school year. Creative Writing and Arts/Crafts pieces will be judged prior to the day of the IDE Festival. Late entries may not be judged. Ensure all projects are identified with the student's name in case an entry gets lost.

Send in no money. PTL covers the full cost of the Readlyn entries. There is no cost to enter the Fine Arts Night at Central

Entry forms are no longer color-coded. Please read the entry form carefully and fill out the appropriate forms for Central Lutheran and/or Community Lutheran events. You can make extra copies of the attached forms or obtain them at school. If you are performing with a group, please put all the performers' names on one entry form.

**Performing Entry Forms for both CLS and Readlyn Due: March 13.**

**Creative Writing Pieces and entry Forms for Readlyn Due: March 13.**

**Arts/Crafts Items and Entry Forms for Readlyn Due: March 13.**

For more information, please contact a Fine Arts Committee member or your child's teacher.

Thank you.

CLS Fine Arts Committee

Mr. Dave Runge

Mrs. Pam Williamson

Mr. Ryan Ballantyne

☐ CLS FINE ARTS ONLY    ☐ CLS Fine Arts Night AND Iowa District Festival of the Arts

(Mark one blank above, please)

# PERFORMANCE ENTRY FORM

Name(s): \_\_\_\_\_

PLEASE: One entry per form

## Please mark entry type:

Vocal: \_\_\_\_\_ Instrumental: Brass \_\_\_\_\_ Woodwind \_\_\_\_\_ Percussion \_\_\_\_\_ Piano \_\_\_\_\_ Organ \_\_\_\_\_

Play/Skit: \_\_\_\_\_ Dance: \_\_\_\_\_ Reading: \_\_\_\_\_ Other: \_\_\_\_\_

School/City: \_\_\_\_\_

Age: \_\_\_\_\_ Grade: \_\_\_\_\_

## Performing Arts:

Accompanist: \_\_\_\_\_ Years of Experience: \_\_\_\_\_

Estimate the time required: less than 5 minutes \_\_\_\_\_ 5-10 minutes \_\_\_\_\_ more than 10 min. \_\_\_\_\_

Title of Selection:

\_\_\_\_\_  
\_\_\_\_\_

Judge's Comments:

(IDE use only)    ( ) Outstanding    ( ) Purple-Excellent    ( ) Blue-Commendable    ( ) Red-Good

# ATKINS SUMMER BALL LEAGUE REGISTRATION FORM

Grades Preschool – 8<sup>th</sup>

Wednesday March 7, 2018

5 – 7pm Atkins Elementary Lunchroom

Atkins Recreation Website: <https://sites.google.com/site/atkinsiasummerball/>

\*\*Please note: Atkins little league and pony league softball and baseball registration is open to any child with an Atkins or Shellsburg (within BC district) address. Preschool-2nd grade Atkins summer ball registration is open to any child who would like to participate. Space is limited and Atkins residents will take priority.

NAME \_\_\_\_\_ GRADE NOW (2017/2018 yr.) \_\_\_\_\_ BIRTHDAY \_\_\_\_\_ AGE \_\_\_\_\_

Parents Name \_\_\_\_\_

ADDRESS \_\_\_\_\_ TOWN \_\_\_\_\_ ZIP \_\_\_\_\_

PHONE \_\_\_\_\_ EMAIL \_\_\_\_\_ Please include email address if possible.

## PARENT OR GUARDIAN PLEASE READ BEFORE SIGNING

As legal parent or guardian of the above child, I assume full liability of this child for the Atkins summer ball program. I further agree to submit no liability to the Atkins Recreation League or its members, which include coaches, umpires, board members and all parents of children in the Atkins ball program. I also agree to follow all rules and regulations of this program and that the above is factual to my knowledge.

PARENT OR GUARDIAN SIGNATURE \_\_\_\_\_ DATE \_\_\_\_\_

## T-BALL / COACH PITCH PRESCHOOL – 2<sup>nd</sup> GRADE \*\* Preschool child must have turned 3 on or before 9/15/2017

GRADE NOW - PRE \_\_\_\_\_ K \_\_\_\_\_ 1<sup>st</sup> \_\_\_\_\_ 2<sup>nd</sup> \_\_\_\_\_  
BOY \_\_\_\_\_ GIRL \_\_\_\_\_

COST \$20 (includes T-Shirt) Please circle size YOUTH XS (4-5) S (6-8) M (10-12) L (14-16)

ADULT S M L XL

ADDITIONAL ITEMS (not included in the registration fee) \$10 HAT \_\_\_\_\_ \$10 VISOR \_\_\_\_\_

TOTAL SUMMER BALL CHARGE (TBALL/COACH PITCH PLAYER) \$ \_\_\_\_\_

## LITTLE / PONY LEAGUE SOFTBALL

GRADE NOW - Girls Little League 3<sup>rd</sup> \_\_\_\_\_ 4<sup>th</sup> \_\_\_\_\_ 5<sup>th</sup> \_\_\_\_\_  
Girls Pony League 6<sup>th</sup> \_\_\_\_\_ 7<sup>th</sup> \_\_\_\_\_ 8<sup>th</sup> \_\_\_\_\_

### COST \$20 SUMMER BALL PLAYING FEE

\$20 JERSEY– (Please circle size) ADULT S M L XL XXL \_\_\_\_\_ Does not need new jersey

\*NOTE\* If your girl already has a jersey from the previous year, you may use that one.

You are not required to buy a new one every year.

\*\*Players purchase their own shorts or softball pants. Coaches recommend blue shorts or pants. Many of the girls choose to wear shorts. (I.e. Blue mesh shorts or blue athletic short)

ADDITIONAL ITEMS (not required to have – just an option) \$10 HAT \_\_\_\_\_ \$10 VISOR \_\_\_\_\_

TOTAL SUMMER BALL CHARGE (SOFTBALL PLAYER) \$ \_\_\_\_\_

## LITTLE / PONY LEAGUE BASEBALL

GRADE NOW - Boys Little League 3<sup>rd</sup> \_\_\_\_\_ 4<sup>th</sup> \_\_\_\_\_ 5<sup>th</sup> \_\_\_\_\_  
Boys Pony League 6<sup>th</sup> \_\_\_\_\_ 7<sup>th</sup> \_\_\_\_\_ 8<sup>th</sup> \_\_\_\_\_

### COST \$20 SUMMER BALL PLAYING FEE

\$20 JERSEY– (Please circle size) ADULT S M L XL XXL \_\_\_\_\_ Does not need new jersey

\*NOTE\* If your boy already has a jersey from the previous year, you may use that one.

You are not required to buy a new one every year.

\*\*Players purchase baseball pants on their own. White or gray recommended.

ADDITIONAL ITEMS (not required to have – just an option) \$10 HAT \_\_\_\_\_ \$10 VISOR \_\_\_\_\_

TOTAL SUMMER BALL CHARGE (BASEBALL PLAYER) \$ \_\_\_\_\_

## PLEASE MAKE ALL CHECKS PAYABLE TO ATKINS RECREATION

\*Please understand that if this registration form is not returned during the sign up time, we cannot guarantee that your son or daughter will receive a T-shirt / Jersey / Hat / Visor for this season.

\*Forms may also be sent to school or Sara Tjelmeland 439 Ridgeway Ct, Atkins (Email [atkinsummerball@gmail.com](mailto:atkinsummerball@gmail.com))

\*THIS IS A VOLUNTEER PROGRAM. PARENTS ARE NEEDED FOR OUR LEAGUE TO BE SUCCESSFUL. EACH FAMILY WILL BE "EXPECTED" TO WORK IN THE CONCESSION STAND DURING THE SEASON. A CONCESSION STAND SCHEDULE WILL BE SENT OUT AT A LATER DATE. PLEASE PLACE YOUR NAME BELOW IF VOLUNTEERING TO COACH.

THANK YOU IN ADVANCE!!!

COACH \_\_\_\_\_ Name(s): \_\_\_\_\_

\*\*If volunteering to Coach, please indicate Adult shirt size: \_\_\_\_\_ & email address: \_\_\_\_\_

NOTE: To determine which team your child is on, use the current grade they are in.

FILLING OUT THE MEDICAL INFORMATION AND RELEASE FORM IS REQUIRED PRIOR TO PLAY

## MEDICAL INFORMATION AND RELEASE FORM

**THIS MEDICAL RELEASE FORM MUST BE COMPLETED BEFORE YOUR CHILD WILL BE ALLOWED TO PARTICIPATE IN THE NEWHALL SUMMER RECREATIONAL PROGRAMS.**

PLAYER NAME:

DATE OF BIRTH:

SEX (circle one) MALE or FEMALE

Current Grade

Phone #

Tee Ball and Coach Pitch Only; Circle T-Shirt Size: YOUTH SM MED LG ADULT SM MED

ALLERGIES:

MEDICATIONS:

SPECIAL CONCERNS:

HOSPITAL PREFERENCE:

DOCTOR:

PERSON(s) TO CONTACT IN CASE OF EMERGENCY:

PARENT/GUARDIAN:

RELATIONSHIP:

HOME PHONE:

WORK PHONE:

CELL PHONE:

EMAIL ADDRESS:

PARENT/GUARDIAN:

RELATIONSHIP:

HOME PHONE:

WORK PHONE:

CELL PHONE:

EMAIL ADDRESS:

As a community sponsored activity, I release the Newhall Little League and Pony League, and/or it's members, and/or employees, the Newhall Recreational Board, the City of Newhall, Benton County, Iowa, and the State of Iowa, from any liability for illness or injury which may be sustained by my child or children while participating in the Newhall Summer Recreational Programs.

SIGNATURE OF PARENT  
OR GUARDIAN

DATE